

Mass Intentions

Monday, Dec 14, John of the Cross
 7:00 a.m. Greg Malcic
 8:00 a.m. Taylor Rozier

Tuesday, Dec. 15, Advent Weekday
 7:00 a.m. Daniel Hamby
 8:00 a.m. John Dolan
 8:40 a.m. Margaret Ryan

Wednesday, Dec. 16, Advent Weekday
 7:00 a.m. Doug Faust
 8:00 a.m. John Paul Forget

Thursday, Dec. 17, Late Advent Weekday
 7:00 a.m. Mary Ellen Jones
 8:00 a.m. Blanche Jourdan

Friday, Dec. 18, Late Advent Weekday
 7:00 a.m. Mary Trice
 8:00 a.m. Joyce Heck
 8:40 a.m. Drew Lippel

Saturday Dec. 19, Late Advent Weekday
 8:00 a.m. Tim Crowder
 5:00 p.m. Sybil Dodson Smart

Sun. Dec. 20, Fourth Sunday of Advent
 7:15 a.m. Tim O'Brien
 8:45 a.m. Sam Paradiso
 10:30 a.m. People of Incarnate Word
 12:15 p.m. Dennis Seiler
 6:00 p.m. David Lozano

Your Gifts to God and Parish

Offertory \$40,728.80 Tuition Assist. \$1,236.00
 Holy Day \$4,459.50 Christmas \$180.00

We would appreciate it if you would be kind enough to Remember Incarnate Word Parish in your will.

December 13, 2009
3rd Sunday of Advent

*"Have no anxiety at all, but in everything, by prayer and petition, with thanksgiving, make your requests known to God." - Philip-
 pians 4:6-7*

St. Paul reminds us that our God is an abundant God, the ultimate giver of gifts. He promises to give us all that we need. When we trust that God will take care of us, it is easier for us to share what we have been given.

Reach Out

Next Sunday's Reach Out collection will be for the benefit of St. Augustine. Please support this worthy cause.

Liturgical Minister Schedule

Sat. Dec. 19, Late Advent Weekday
 5:00 p.m. Celebrant: Fr. Nienhaus
 Lectors: W. Vincent, N. Zimmerman
 Servers: M. McCabe, M. Page
 S. Oca

Sun. Dec 20, Fourth Sunday of Advent
 7:15 a.m. Celebrant: Fr. Sullivan
 Deacon: Deacon Stallings
 Lectors: E. Saunders, H. Reinsfelder
 Servers: C. Philipp, S. Pipes
 S. Pipes

8:45 a.m. Celebrant: Fr. Vowels
 Lectors: G. Bradley, J. LaMarche
 Servers: E. & C. LaMarche
 N. Opich

10:30 a.m. Celebrant: Fr. Nienhaus
 Lectors: J. Berg, T. Westphal
 Servers: A. McCollom, S. Olson
 L. Luechtefeld

12:15 p.m. Celebrant: Fr. Vowels
 Lectors: M. Roberts, C. Neff
 Servers: A. Meehan, C. Milner
 T. Mitchell

6:00 p.m. Celebrant: Fr. Sullivan

Readings for the Week

December 13 through December 20, 2009

Sunday: Zep 3:14-18a (Ps) Is 12:2-6
 Phil 4:4-7 Lk 3:10-18

Monday: Nm 24:2-7, 15-17a Mt 21:23-27

Tuesday: Zep 3:1-2, 9-13 Mt 21:28-32

Wednesday: Is 45:6b-8, 18, 21b-25 Lk 7:18b-23

Thursday: Gn 49:2, 8-10 Mt 1:1-17

Friday: Jer 23:5-8 Mt 1:18-25

Saturday: Jgs 13:2-7, 24-25a Lk 1:5-25

Sunday: Mi 5:1-4a Ps 80:2-3, 15-16, 18-19
 Heb 10:5-10 Lk 1:39-45

Temple Tabulator Team 4, Dec 20
Heavenly Dusters Team 5, Dec. 18

Rest In Peace

- Virginia Meyer, wife of Edwin Meyer
- Regina Stauder, mother of Mary Stauder

Children's Liturgy of the Word—12/19 & 12/20

5PM	8:45	10:30
L. Husmann	J. Bollinger	T. Weber
D. Opich	K. Mitulski	P. Pruett
	J. Higgins	D. King
J. Husmann	T. Hoy	K. Gerbic



Weekly Calendar of Events

Church-Rosary
Recited Daily
after 7:00 a.m. Mass

Monday, Dec 14

All Facilities PSR Classes

Tuesday Dec 15

Multipurpose	10:30 a.m.	Little Angel Playgroup
Watson Rm.	7:00 p.m.	Boy Scouts
Celebrate Rm.	7:00 p.m.	CRHP

Wednesday, Dec 16

Multipurpose	7:00 p.m.	Life Teen
Church Hall	7:00 p.m.	IWAA
Kent Center		Men's Basketball

Thursday, Dec 17

Multipurpose	7:00 p.m.	Adult Prayer
Barron Rm.	7:00 p.m.	CRHP
Watson Rm.	7:30 p.m.	Job Search

Friday, Dec 18

Saturday, Dec 19

Sunday Dec 20

Kent Center	7:30 p.m.	Men's Basketball
-------------	-----------	------------------

JR. HIGH TRIVIA NIGHT

- **What:** A fun filled evening of trivia for 6th, 7th and 8th graders
- **When:** February 5, 2010
- **Time:** Doors open- 6:15 p.m., Trivia begins - 7p.m., Pick up- 10 p.m.
- **Who:** 6th, 7th, and 8th graders
- **How many:** 40 tables with 10 kids per table will be accepted
- **How much:** \$10 per participant or \$100 per table
- **How to register:** Contact Beth Enderle at (314)-469-9034 or enderlestl@att.net Or contact Lisa Bersett at (314)- 434- 4904 or lbersett@msn.com

Questions: Please contact Suzanne Lorenz at sbronx@aol.com or (314) 469-2103

Categories of Questions to include
SPORTS, MOVIE, MUSIC, ECT.

Concessions will be available for purchase so bring
some extra cash!

Fun attendance prizes, too!

In Our Midst

The Christmas Mass schedule at Incarnate Word is as follows: Christmas Eve at 4:00pm & 6:00pm and a Midnight Mass celebrated by Bishop Hermann. Christmas morning Masses are at 8:45am, 10:30am & 12:15pm. The 4:00pm Mass is always unbelievably crowded. You might want to consider choosing a Mass on Christmas Day. Oddly enough, there are always plenty of seats available at the Masses on Christmas Day. There is to be **NO SAVING OF SEATS** at any Mass. It is not fair to those who arrive early not be able to get a seat in a pew because not everyone in another family has arrived. Please be considerate of your fellow parishioners.

I have heard from many that this year's **Advent by Candlelight** may have been the best one yet. The Kent Center was all aglow in candlelight and the 250 ladies in attendance were put in an Advent frame of mind by the wonderfully touching reflection given by Mike Roberts. Thanks to all the hostesses who make this event so special each year. Please check out photos of the event by going to our website at www.incarnate-word.org and click on the Photo Gallery button on the top of the page.

The third annual **Catholic Men for Christ Conference** will be held on Saturday, **February 6, 2010**. The event will once again be held at the America's Center. Over 1,200 men participated in this event in 2009. Please contact our parish captains, Kyle McCollom at 314-542-2535 or Ted Juen 314-205-1823 for more information. The early bird registration price of \$40 is available until Dec 31. More information can be found at www.catholicmenforchrist.com.

- Fr. Vowels

The third annual **Catholic Men for Christ Conference** will be held on Saturday, February 6th, 2010. The event will once again be held at the America's Center. Over 1200 men participated in this event in 2009. Contact our parish captains, Kyle McCollom at 542-2535 or Ted Juen 205-1823 for more information kyle_mccollom@hotmail.com or ted-juen@us.ibm.com Also, see www.catholicmenforchrist.com. Register Online today and save! Individual: \$40 until Dec 31 (early bird pricing) \$45 starting Jan 1

The first annual **Catholic Women for Christ Conference** will be held on Saturday, February 20th, 2010. This event will also be held at the America's Center. See <http://catholicwomenforchrist.org>.



Job Search Assistance & Career Networking

Whether you are unemployed or just looking for a BETTER job, career networking is the key. The Incarnate Word Job Search Ministry is part of the Catholic Employment Network, a collection of West County parishes that share job information and resources.

The Catholic Employment Network helps the unemployed and under-employed to proactively network with industry contacts and hiring authorities. We promote a proven step-by-step system that takes job seekers through determining the direction of their search, preparing for networking activity, calling and meeting with industry contacts to gain referrals and interviews.

The next Job Search & Career Networking Meeting is at Incarnate Word on Thursday, December 17th, from 7:30pm to 9:00pm in the Watson Room in the Lower Church Hall. Please join us for instruction and assistance on finding and landing a better job. Everyone is welcome and please invite anyone you know who might be in a job search or unhappy with their current position.

We are in need of "Industry Contacts" or volunteers who can meet with job seekers from their industry to give them advice, guidance and referrals to aid in their search. Contact Brian Calsyn with questions, 314-628-9893 or brian@teamcalsyn.com.

Cell Phone Collection

The Ladies Auxiliary will once again be collecting cell phones to be used by women at Women's Place. If you are getting a new phone at Christmas, this is a nice time to donate your old one. All information in the phones is deleted before the phones are redistributed. You may place phones in the collection box at the back of church. Call Mariann Aussieker at 636-532-0196 for more information

Saint Vincent DePaul Society Report

A Huge Thank You for your financial support via the Thanksgiving collection which topped \$3,200.

We were able to redirect your generosity to client needs of utilities (\$1100), auto expenses (\$400) and rent (\$300).

We also made our 10th annual pre-Thanksgiving trek to the inner city parish of St. Matthew's with 100 frozen chickens and big boxes of fresh fruit. St. Gabriel's SVDP rounded out the gift with canned goods, etc.

Fifty-five families had a good solid Thanksgiving meal because of you!

Pro Life News

THE NATIVITY SET RAFFLE ...and the winner is.....

Congratulations to Karen Erlinger from our Parish whose name was picked after the 12:15 Mass last Sunday. She and her husband were present to get the news in person and were delighted to be the new owners of the Willow Tree Nativity Set. We had a successful campaign and the we exceeded last year's receipts by 20%. That's a lot of tickets sold and on behalf of the Pro Life Committee I want to thank all who supported the raffle with their generous donations. Everyone is a winner because the pro life organizations and others that we support will be able to help women who are contemplating a decision to continue their pregnancy. Before presenting our generous donor of the matching funds with the total receipts, we want to give you another opportunity to contribute to the Incarnate Word Pro Life. Your contributions can be included in your 2009 charitable deductions up to the end of the year. Remember this will be doubled up to \$10,000. Contact Pat at 314-576-1366 or email patp16@aol.com

BIRTHRIGHT Christmas Cards are still available. Cards are \$5.00 for 10 cards. Call Carol (314-469-1605).

MASS AND ROSARY VIGIL - Saturday, December 19th at the Cathedral Basilica, sponsored by the Helpers of God's Precious Children. Mass begins at 8:00 followed by the rosary procession to the Planned Parenthood Clinic on Forest Park & Boyle. We return to the Basilica for Benediction. If you want to carpool, please call Pat at the above contact information. This Mass and Rosary Vigil is held the third Saturday of each month.

FELICE CUORES CHRISTMAS PARTY DECEMBER 19, 2009

AS ALWAYS THE CHRISTMAS PARTY IS EXPECTED TO BE WELL ATTENDED

It's a busy time of the year for everybody but you will be come away feeling blessed if you can fit volunteering at Felice Cuores into your schedule

**SANTA WILL BE COMING
AND HE WILL GIVE EACH GUEST A
CHRISTMAS GIFT BAG – AND OUR PHOTOGRAPHER
WILL BE ON HAND TO SNAP EACH
GUESTS PICTURE!**

THE REMAINING 2009-2010 SCHEDULE

DEC 19, JAN 9, FEB 20, MAR 20, APRIL 10, MAY 8

As always dances are held at St Clare of Assisi School, 15642 Clayton Rd. in Ellisville. The dances begin at **7:00 pm** and end at **10:00 pm**. Be sure to **sign in** for Council 9981 **and sign up** for a job. If you can only work a few hours come for set up (at 6:30pm) or clean up (at 9:45pm)

Questions? Contact: Jean Brow at 314.974.0415 or jeannebrow31@msn.com or Ron Weiss at 314.537.6352

Eucharistic Adoration

Prayer Partners Needed
 Sun 10 a.m., 2, 3 & 8 p.m.
 Mon 2 & 10 a.m. & 12 noon
 Tue 3, 5 & 6 p.m.
 Wed 1 a.m., 12 noon, 5 & 10 p.m.
 Fri 10 p.m.
 Sat 3 a.m., 2, 3, 4, 5, & 7 p.m.

Welcome, New Prayer Partner!

Welcome and thank you to Erv Schmitz. May your time spent with the Lord be rewarding for you.

Substitutes needed for Christmas or New Year's.

If you can be a substitute for Christmas or New Year's, please sign up at the Chapel.

To sign up for Adoration, be a substitute, or help in any way, please call Mary Fleming at 314-469-6281.



In Our Thoughts and Prayers

Brooke Merrill, Charlotte Bronstein, Ingaborg Sabato, Annabelle Cosas, Celeste Haley, Alice Murray, Joe Ruden, Rose Crow, Ariana Karst, Robert Clements, Don Stahl, Lillian Bradley, Theresa Wuerz, Betty Bode, Shirley Wieggers, Carol Marey, Shayne McLaughlin, Mr. Housemann, Ed Eiswirth, Steve Robinson, Marie Malcic, Richard Smith, Maria Barbera, Kathy Lobonc, David Miles, Spencer Vincent, Kathy Hartenberger, Esther Gonzalez, Maxine Paul, William Thomas, Ernie Schluter, Ruth Carapella, Richard Willenbrink, James Bolen, Denise Simms, Tom Kiefer, Edward Arnold, William Murphy, Trudy Mehlick, Ida Schulte, Corey Shannon, Cynthia Hanlon, Sharon Mahoney, Annabell Sullivan, Catherine Chavez, Thomas Hungerford, Sharon Hecktor, Margaret Sae-Colt, Challa Reed, Zoe Franek, Olivia Newell, Stephanie Corley, Charmine Batha, Dolores Stolarski, Sean Glanvill, Victor Herbert, Lynda Sotolar, Al Harris, Grant Gall, Anitha Becker, Daniella Ferro, Mark Tiburiz, Rosemary Hoff, Paul Trottier, Barbara Duczynski, Connie Flynn/Snyder, Ed McGuire, Bill Lynch, Mary Jo Sheeny, Anne Niven, Merle Sabadell, Mary Gleason, Shawn Blaes, Jan Verdonkshot, Kathy Garrity, Stacy McCullen, Carol Pratzel, Kathleen Hill, Jon Alexander, Kathie Hempstead, David Aussieker, Alexander Pliszka, Mirsad Muslic, Bob Reininger, Mary Wright, Joan Tynan, Nathan Weber, Carla Fehribach, John Woods, George Zell, Julia McDougell, Albert Grega, John Capps, Kit Nielson, Ron Szweda, Tim Hogan, Jim Pousson, Jeanette Zanghi, Dorothy Gunther, Charlie Noonan, Lori Field, Janet Voorhees, Mary Rose Mabry, Marge LaCluer, Mary Theresa Dietz, Jim Ebbesmeyer, Dianne Eifler, Mike Truka, Louis Kruger, Linda Jacques, Mary Matthews, Mike Blank, Antoinette Ali, Karolina Hathaway, Christine Nicols, Jim Frost, Mary Lou Houska, Bernard Kerbawy

Christmas at Westchester House

Please remember our elderly friends this holiday season. Some of them have no families.

There will be a box with Westchester House on it for your gifts in the vestibule.

Some gift items could be socks, sweatshirts (men or ladies) jewelry (stretch bracelets or necklaces that go over the head), small decorations for their room or stuffed animals.

Last day for giving will be Sunday, December 13th.

Thank you for the many years you have been so generous.

**Third Sunday of Advent
December 13, 2009**

Zep 3:14-18a; Phil 4:4-7; Lk 3:10-18

GOSPEL HIGHLIGHT: Lk 3:10-11 – "The crowds asked John the Baptist, 'What should we do?' He said to them in reply, 'Whoever has two cloaks should share with the person who has none. And whoever has food should do likewise.'"

KEY IDEA: Many of the questions posed in the Gospels are profoundly human questions. They reflect the deepest desires of the human heart and our human longing for God. In today's Gospel the crowds press John with a fundamental question about discipleship. What should the life of a disciple look like? How should a disciple of the Lord treat others at home, act towards those in need, and behave in the workplace? These questions confront every Christian disciple in every age. And as we continue our Advent preparations, the Word of God encourages us to share our spiritual and material goods with

those in need. In a season marked by excessive commercialism and material consumption, we are reminded of our countercultural witness as Christians.

TAKE 30 (SECONDS): Reflect or pray in silence.

SHARE: How can sharing with those in need during Advent better prepare you to receive the gift of the Incarnation at Christmas? How will your family concretely respond to Jesus' invitation to the crowds, tax collectors, and soldiers in the Gospel? Discuss one work of charity or service to those in need that your family can carry out this Advent.

PRAY: (Have family members respond as indicated.) Let us pray for those in our community who are in need. Let each member of the family offer the names of those in need of prayer or of material or spiritual help this Advent. Let us pray for the strength and the perseverance to reach out in love and service to those in need.

De Smet Jesuit Alumni Association Christmas Tree Lot
 De Smet Jesuit High School's annual Christmas Tree Lot is open now through December 23, weekdays from 3-8 p.m. and weekends from 10 a.m.-7 p.m. Selection includes Scotch and White Pines; Fraser and Balsam firs; wreaths and roping. Bring this ad to De Smet Jesuit, located at 233 N. New Ballas Rd., for a 15% discount.

IWAA NEWS
 Scorekeepers (7th/8th graders) and referees (high school and up) are needed for IW home basketball games. Training will be provided. Contact Henry Wisnewski (henry.wisnewski@gmail.com or 636-577-0821) if interested.

Incarnate Word
Holiday Mass Schedule 2009

Christmas Eve (Thursday, December 24)

7:00 a.m. and 8:00 a.m.

(Does not fulfill Holy Day Obligation)

4:00 p.m. Contemporary Ensemble

6:00 p.m. Traditional Christmas Music

Midnight Adult Choir begins singing at 11:30 p.m.

Bishop Robert Hermann will be Celebrant

Christmas Day (Friday, December 25)

A Holy Day of Obligation

8:45 a.m., 10:30 a.m., 12:15 p.m.

New Year's Eve (Thursday, December 31)

7:00 a.m. and 8:00 a.m.

(Does not fulfill Holy Day Obligation)

5:00 p.m. (Holy Day Vigil)

Midnight begins at 11:00 p.m. with

Adoration, Rosary, & Benediction.

Msgr. Eugene Morris will be Celebrant

New Year's Day (Friday, January 1)

A Holy Day of Obligation

8:45 a.m., 10:30 a.m., 12:15 p.m.



*The St. Louis Christmas Carols Association
invites you to share
the Joy of the Holiday Season.*

You are invited to have fun, share the joy and spirit of Christmas and raise a few dollars for children in the St. Louis area all at the same time. All you need to do is pick a date and ask family, friends, and/or co-workers to join you in Christmas caroling or you can host a caroling party and collect donations to the St. Louis Christmas Caroling Association. Song sheets and canisters are provided. It's easy, it's fun, and it's for a good cause. It's a great way to spread the real spirit of Christmas.

For song sheets and canisters call:

*Tori Holtgrewe
(314) 576-6575*



*St. Louis Christmas Carols
Association*

Caring for Children Since 1911



If you can't get a group together but would like to make a tax deductible donation to help the children of St. Louis you can still help.

Mail a check payable to "St. Louis Christmas Caroling Association" to:

Tori Holtgrewe
12940 Robandee Lane
St. Louis, MO 63146

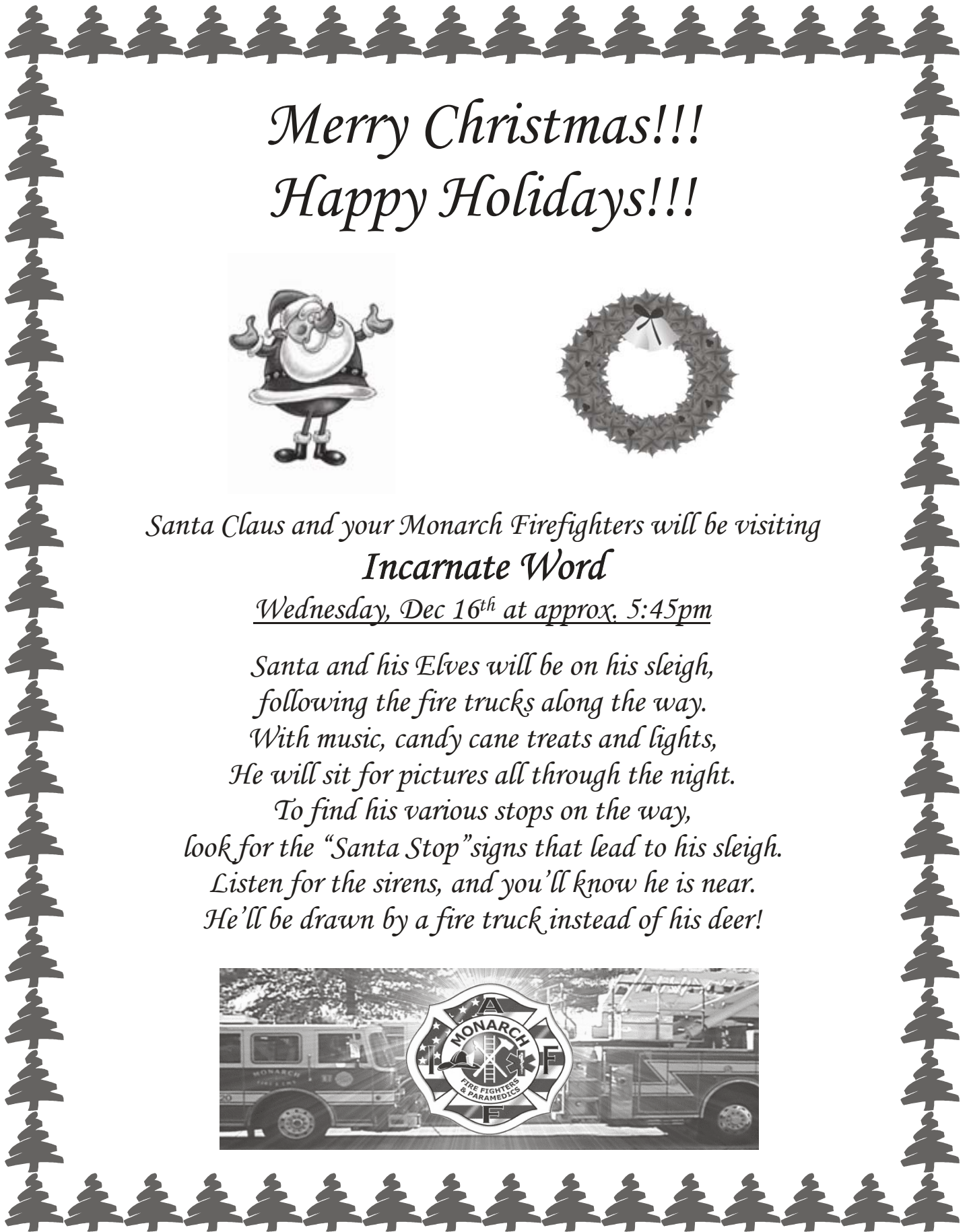

*Merry Christmas!!!
Happy Holidays!!!*



*Santa Claus and your Monarch Firefighters will be visiting
Incarnate Word*

Wednesday, Dec 16th at approx. 5:45pm

*Santa and his Elves will be on his sleigh,
following the fire trucks along the way.*

*With music, candy cane treats and lights,
He will sit for pictures all through the night.*

*To find his various stops on the way,
look for the "Santa Stop" signs that lead to his sleigh.*

*Listen for the sirens, and you'll know he is near.
He'll be drawn by a fire truck instead of his deer!*



Incarinate Word Gift Certificate Program

2009 CHRISTMAS ORDER FORM



All orders must be received by 9:00 am Monday, December 12th to insure time for Christmas Delivery!!

Name: _____ Phone Number: _____

Please Select Delivery Option: School Folder(Child's Name and Class _____) Parish Office After Mass
 Authorized Signature: _____

Apparel & Accessories			
Product	%	Qty	Total
American Eagle Out. \$25	9%		\$
Brooks Brothers \$25	16%		\$
*Claire's \$10	9%		\$
Dress Barn \$25	8%		\$
Eddie Bauer \$25	10%		\$
Express \$25	10%		\$
Ft. Locker \$25	9%		\$
*Gap/Banana/Old Navy \$25	9%		\$
*Limited \$25	9%		\$
Men's Wearhouse \$25	8%		\$
Payless Shoes \$20	13%		\$
Shoe Carnival \$25	5%		\$
Talbot's \$25	13%		\$
Department Store			
Product	%	Qty	Total
*Dillard's \$25	9%		\$
Dillard's \$100	9%		\$
*JCPenney \$25	6%		\$
JCPenney \$100	6%		\$
*Kohl's Dept. Store \$25	5%		\$
Kohl's Dept. Store \$100	5%		\$
*Macy's/Federated \$25	10%		\$
Macy's/Federated \$100	10%		\$
Sears \$25 Gift Card	4%		\$
Sears \$100 GIFT Card	4%		\$
Sears \$250 Card	4%		\$

*For the holidays, these cards are on hand & available for immediate purchase.

Dining			
Product	%	Qty	Total
*Applebee's \$25	10%		\$
*California Pizza Kitchen \$10	4%		\$
Casa Gallardo \$25	9%		\$
*Cheesecake Factory \$25	5%		\$
Chevy's Restaurant \$25	8%		\$
Cracker Barrel \$10	9%		\$
*Darden Restaurants \$25	9%		\$
Red Lobster/Olive Garden/Longhorn			\$
Dave & Buster's \$25	15%		\$
Denny's \$10	7%		\$
*Hometown Buffet \$25	5%		\$
*Macaroni Gr./Maggiano's/Chili's \$25	11%		\$
*Mimi's Cafe \$25	8%		\$
Noodle's & Co. \$10	8%		\$
*O'Charley's \$25	13%		\$
*Outback/Carrabas \$25	5%		\$
*P.F. Chang's \$25	8%		\$
Red Robin \$25	9%		\$
Ruby Tuesday's \$25	8%		\$
Sweet Tomatoes \$25	8%		\$
*TGI Fridays \$25	9%		\$
Uno's \$25	12%		\$
Discount Store			
Product	%	Qty	Total
Gordman's \$25	7%		\$
Kmart \$25	4%		\$
Kmart \$50	4%		\$
*TJ Maxx/Marshall's/ \$25	7%		\$
Home Goods			
Product	%	Qty	Total
*Wal-Mart/Sam's Club \$25	2%		\$
Wal-Mart/Sam's Club \$100	2%		\$

Dining - On The Go			
Product	%	Qty	Total
Arby's \$10	8%		\$
Burger King \$10	4%		\$
Chipotle Mexican Grill \$10	10%		\$
*Cold Stone Creamery \$10	8%		\$
Domino's \$10	5%		\$
*Hardee's \$10	8%		\$
KFC \$5	8%		\$
Papa John's \$10	8%		\$
*Pizza Hut \$10	8%		\$
*Qdoba \$25	7%		\$
*St. Louis Bread Co \$10	9%		\$
*Starbucks \$10	7%		\$
*Starbucks \$25	7%		\$
*Steak 'n Shake \$10	8%		\$
Subway \$10	3%		\$
Gas & Auto			
Product	%	Qty	Total
BP Gas \$50	2.0%		\$
Exxon/Mobil \$50	1.5%		\$
*Shell \$25	2.5%		\$
Shell \$100	2.5%		\$

Note: Orders can be dropped off at the parish office, through the Friday folder, or at the gift certificate table on Sunday mornings. Orders placed by 12:15 p.m. Sunday are available the following weekend.

Thank you for supporting our program!!

PLEASE SEE BACK

Electronics & Office			
Product	%	Qty	Total
*Best Buy \$25	3%		\$
Best Buy \$100	3%		\$
Best Buy \$250	3%		\$
Office Depot \$25	4%		\$
Office Max \$25	5%		\$
RadioShack \$25	4%		\$
Entertainment			
Product	%	Qty	Total
*AMC Theaters \$25	7%		\$
*Barnes & Noble/B.Dalton \$10	9%		\$
*Barnes & Noble/B.Dalton \$25	9%		\$
*Borders/Waldenbooks \$10	9%		\$
*Borders/Waldenbooks \$25	9%		\$
Home Improvement			
Product	%	Qty	Total
Ace Hardware \$25	4%		\$
*Home Depot \$25	4%		\$
Home Depot \$100	4%		\$
Home Depot \$500	4%		\$
*Lowe's \$25 Gift Card	4%		\$
Lowe's \$100 Gift Card	4%		\$
Lowe's \$500 Gift Card	4%		\$
Grocery			
Product	%	Qty	Total
Dierbergs \$25	5%		\$
Dierbergs \$100	5%		\$
Shop 'N Save \$25	5%		\$

*For the holidays, these cards are on hand & available for immediate purchase.

Thank you for supporting our program!!

Home Decor			
Product	%	Qty	Total
Bed Bath & Beyond \$25	7%		\$
Crate & Barrel \$25	8%		\$
Crate & Barrel \$100	8%		\$
Pier 1 \$25	9%		\$
Restoration Hardware \$25	12%		\$
Restoration Hardware \$100	12%		\$
Williams Son./Pottery Barn \$25	8%		\$
Williams Son./Pottery Barn \$100	8%		\$
Sporting Goods			
Product	%	Qty	Total
*Bass Pro Shops \$25	9%		\$
Cabela's \$25 Card	12%		\$
*Dick's Sporting \$25	8%		\$
REI Sporting Goods \$25	8%		\$
Sports Authority \$25	11%		\$
Online & Mail Order			
Product	%	Qty	Total
Amazon.com \$25	4%		\$
*iTunes \$15	4%		\$
LL Bean \$25	15%		\$
LL Bean \$100 Card	15%		\$
Lands End \$25	17%		\$
Lands End \$100 Card	17%		\$
Shutterfly \$25 card	14%		\$

Make checks payable to : Incarnate Word

Please include check with your order.

TOTAL DUE \$ _____

Specialty Retailer			
Product	%	Qty	Total
*American Image \$25	5%		\$
*Bath&Body Works \$10	18%		\$
Bath&Body Works \$25	18%		\$
Build-A Bear \$25	8%		\$
Catholic Gifts & Books \$15	5%		\$
Catholic Gifts & Books \$25	5%		\$
CVS Pharmacy \$25	6%		\$
Harry and David \$25	10%		\$
Heavenly Ham \$25	15%		\$
Heavenly Ham \$50	15%		\$
Honey Baked Ham \$10	12%		\$
Michaels Crafts \$25	4%		\$
*Toys R/Babies R Us \$20	1.5%		\$
*Walgreens \$25	7%		\$
Walgreens \$100	7%		\$
Travel			
Product	%	Qty	Total
American Airlines \$100	8%		\$
Carnival Cruise \$100	8%		\$
Comfort Inn \$50	4%		\$
Hyatt Hotels \$50	9%		\$
Hyatt Hotels \$100	9%		\$
Marront \$50 Card	8%		\$
Marront \$100 Card	8%		\$
Generic IW Gift Certificate (redeemable at IW)			
Generic Gift Certificate \$10			
Generic Gift Certificate \$25			
Generic Gift Certificate \$50			

Cash _____

Check # _____